



Patricia Susan Evans

June 15, 1970 - January 10, 2020

Patricia Susan Evans, 49, of Inez, KY passed away on Friday, January 10, 2020 at St. Joseph's Hospital in Lexington, KY. She was born in Martin County on June 15, 1970 to the late Jerry and Blanche (Workman) Evans. In addition to her parents, she is preceded in death by one sister, Gail Wilson.

Patricia is survived by three sons: Jonathan, Cameron, and Scott Allen of Inez, as well as one daughter, Katie (Benjamin) Gilbert, of Inez. She is also survived by one one granddaughter, Morgan Allen.

Most of all Patricia loved her children and instilled in them strong values and kindness. She was a dedicated mother and mamaw who cherished every moment spent with her family. She will be dearly missed and forever in our hearts.

Funeral services will be held at the Callaham Funeral Home in Inez, KY on Monday, January 13, 2020 at 1:00pm with Kevin Davis officiating. Burial will follow at the Evans Cemetery. Friends may visit at the funeral home on Sunday from 6:00-9:00pm. Arrangements are under the direction of the Callaham Funeral Home, Inez, KY.

Previous Events

Visitation

JAN **12.** 6:00 PM - 9:00 PM (ET)

Callaham Funeral Home, Inez Location
278 West Main St.
Inez, KY 41224
(606) 298-3501
kellycallaham@yahoo.com
<http://www.richmond-callaham.com>

Service

JAN **13.** 1:00 PM (ET)

Callaham Funeral Home, Inez Location
278 West Main St.
Inez, KY 41224
(606) 298-3501
kellycallaham@yahoo.com
<http://www.richmond-callaham.com>

Tribute Wall



“ *Beautiful in Blue* was purchased for the family of *Patricia Susan Evans*.



January 13, 2020 at 07:37 AM



“ *Serene Retreat* was purchased for the family of *Patricia Susan Evans*.



January 12, 2020 at 11:36 PM



“ *Arrive in Style* was purchased for the family of *Patricia Susan Evans*.



January 12, 2020 at 10:54 PM



“ *Emerald Garden Basket* was purchased for the family of *Patricia Susan Evans*.



January 12, 2020 at 05:16 PM



“ 91 files added to the album *Life Tributes*

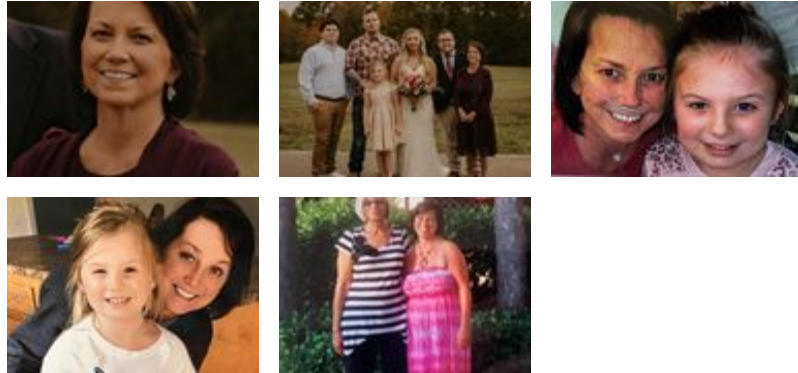

Callaham Funeral Home - January 12, 2020 at 04:20 PM



“ 18 files added to the album *Life Tributes*

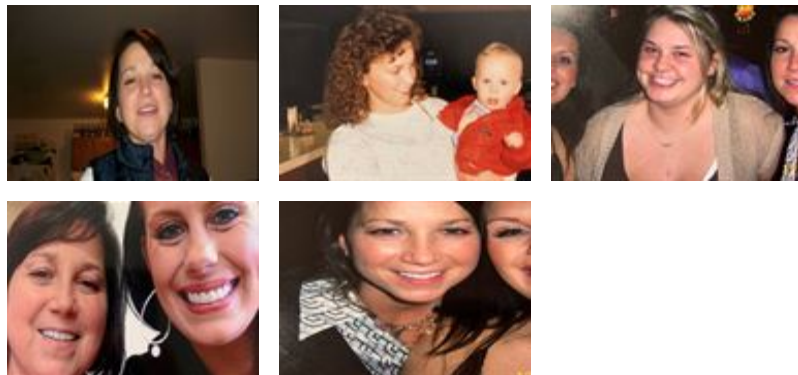

Callaham Funeral Home - January 12, 2020 at 02:54 PM



“ *Florist Choice Bouquet* was purchased for the family of *Patricia Susan Evans*.



January 12, 2020 at 01:19 PM

DE

“ *DeeDee lit a candle in memory of Patricia Susan Evans*



DeeDee - January 12, 2020 at 12:21 AM

LO

“ *She was allways the nicest person you could meet allways would have a smile on her face you sure will be missed patty*

louvern - January 11, 2020 at 11:48 PM

DS

“ *She was the most sweet person ever she always had a smile on her face when you would go in the Hardware store she is going to be missed (RIP PATTY)*

Debbie Smith - January 11, 2020 at 11:15 PM



“ *Sweet Tenderness was purchased for the family of Patricia Susan Evans.*



January 11, 2020 at 09:11 PM

HC

“ Hazel Campbell sent a virtual gift in memory of Patricia Susan Evans



hazel campbell - January 11, 2020 at 09:02 PM

MW

“ Such a sweetie...this makes me so sad...prayers for her family..



Mary Musick Ward - January 11, 2020 at 08:27 PM

BM

“ Brenda Muncy lit a candle in memory of Patricia Susan Evans



Brenda Muncy - January 11, 2020 at 07:59 PM



“ Simply Elegant Spathiphyllum was purchased for the family of Patricia Susan Evans.



January 11, 2020 at 07:31 PM

SS

“ Remembering quite a few great memories of this beautiful friend that I met back in high school. My heart was very sad last night to learn of her departure of this world as we know it. Keeping her family, friends & all her loved her in my prayers. Since yesterday, I’m recalling our last in person conversation that took place not long before Dallas had left my side. She had shared with me her heart condition & how she was coping with it. Basically, we caught up with how life was treating us, with challenges we are faced with daily. The victory to overcome is faith, family with love and support. That says enough right there of who she was as a person. Rest In Peace sweet lady & may our Good Lord above comfort us with peace in knowing, “We have a better place to live for eternity, if we know Our Lord Jesus Christ as our personal Savior!” ❤️ 🙏 ☀️



Sharon Sweeney - January 11, 2020 at 07:26 PM

MK

Patty was a sweet lady. She was my sister's daughter in law.(Mary Allen Dalton) I remember seeing her when I came home. She loved her children so much. They were always first on her list. I will miss her. She suffered greatly
Rest in peace Patty. Love and prayers to her family.

Marcia Keck - January 12, 2020 at 01:26 PM

RW

“ Rita Wright lit a candle in memory of Patricia Susan Evans



Rita Wright - January 11, 2020 at 07:22 PM

RW

Prayers for the family, Your smiling face will sure be missed when I am in town

Rita Wright - January 11, 2020 at 07:24 PM

FS

“ Faye Maynard Sheets and Billy Sheets purchased the Simply Elegant Spathiphyllum for the family of Patricia Susan Evans.



Faye Maynard Sheets and Billy Sheets - January 11, 2020 at 07:08 PM

LC

“ Letitia Campbell sent a virtual gift in memory of Patricia Susan Evans



letitia campbell - January 11, 2020 at 06:38 PM

SJ

“ SONDRA JAMES lit a candle in memory of Patricia Susan Evans



SONDRA JAMES - January 11, 2020 at 06:35 PM



“ *Debra Howard lit a candle in memory of Patricia Susan Evans*



Debra Howard - January 11, 2020 at 05:59 PM



Patty is person that every one that meets her they feel like just loveing her she is an angle.

Debra Howard - January 11, 2020 at 06:01 PM



“ *Lisa lit a candle in memory of Patricia Susan Evans*



Lisa - January 11, 2020 at 05:47 PM



“ *I loved going into Evans Hardware and seeing Patty's smiling face!! She helped me many times figure out what I needed for home projects!! She had such a good sense of humor. I'm saddened that she left this life so young!! I'm sure she is rejoicing with all the angels who have gone before us!! RIP!!!*

Karen Booth Harvey - January 11, 2020 at 05:43 PM

NR

“ *Nora Ray lit a candle in memory of Patricia
Susan Evans*



Nora Ray - January 11, 2020 at 05:02 PM